



Prepared by: Ian Douglas Date: 11/09/20 Job: Blessingtown Greenway: Base Map Reference: Bing Maps Aerial: Client: AECOM

Legend

Constraints Final

- To be protected
- To be avoided where possible
- Notes
- To be removed where possible
- Clear Under Supervision
- To be retained where possible

- Tulfarris General Layout
- Clear Under Supervision (CUS)
- Ecologically Sensitive Areas (ESAs)
- Invasive Species
- Water courses



Disclaimer: This map has been prepared in accordance with the scope of services described in the contract or agreement between Flynn Furney and the Client. Any findings only apply to the aforementioned circumstances and no greater reliance should be assumed or drawn by the Client.



Prepared by: Ian Douglas Date: 11/09/20 Job: Blessingtown Greenway: Base Map Reference: Bing Maps Aerial: Client: AECOM

Legend

Constraints Final

- To be protected
- To be avoided where possible
- Notes
- To be removed where possible
- Clear Under Supervision
- To be retained where possible

- Tulfarris General Layout
- Clear Under Supervision (CUS)
- Ecologically Sensitive Areas (ESAs)
- Invasive Species
- Water courses



Disclaimer: This map has been prepared in accordance with the scope of services described in the contract or agreement between Flynn Furney and the Client. Any findings only apply to the aforementioned circumstances and no greater reliance should be assumed or drawn by the Client.



Prepared by: Ian Douglas Date: 11/09/20 Job: Blessingtown Greenway: Base Map Reference: Bing Maps Aerial: Client: AECOM

Legend

Constraints Final

- To be protected
- To be avoided where possible
- Notes
- To be removed where possible
- Clear Under Supervision
- To be retained where possible

- Tulfarris General Layout
- Clear Under Supervision (CUS)
- Ecologically Sensitive Areas (ESAs)
- Invasive Species
- Water courses

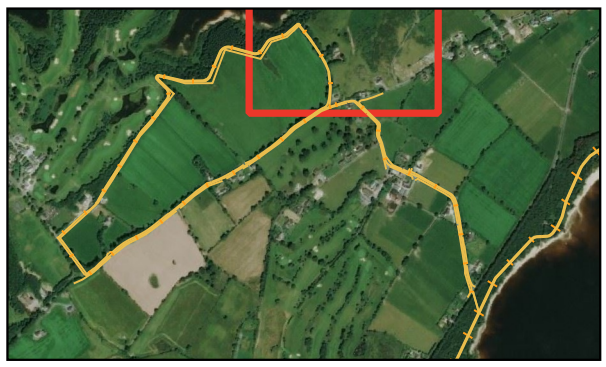

Disclaimer: This map has been prepared in accordance with the scope of services described in the contract or agreement between Flynn Furney and the Client. Any findings only apply to the aforementioned circumstances and no greater reliance should be assumed or drawn by the Client.



Prepared by: Ian Douglas Date: 11/09/20 Job: Blessingtown Greenway: Base Map Reference: Bing Maps Aerial: Client: AECOM

Legend

Constraints Final

- To be protected
- To be avoided where possible
- Notes
- To be removed where possible
- Clear Under Supervision
- To be retained where possible

- Tulfarris General Layout
- Clear Under Supervision (CUS)
- Ecologically Sensitive Areas (ESAs)
- Invasive Species
- Water courses

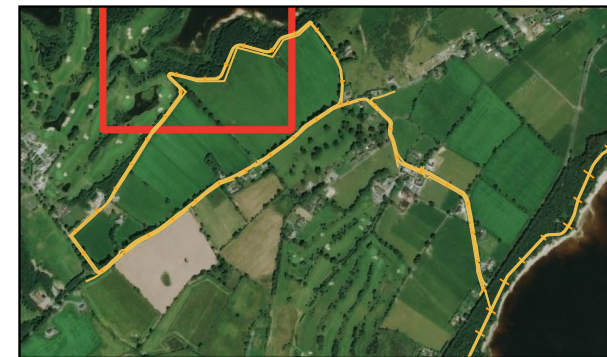

Disclaimer: This map has been prepared in accordance with the scope of services described in the contract or agreement between Flynn Furney and the Client. Any findings only apply to the aforementioned circumstances and no greater reliance should be assumed or drawn by the Client.



Prepared by: Ian Douglas Date: 11/09/20 Job: Blessingtown Greenway: Base Map Reference: Bing Maps Aerial: Client: AECOM

Legend

Constraints Final

- To be protected
- To be avoided where possible
- Notes
- To be removed where possible
- Clear Under Supervision
- To be retained where possible

- Tulfarris General Layout
- Clear Under Supervision (CUS)
- Ecologically Sensitive Areas (ESAs)
- Invasive Species
- Water courses



Disclaimer: This map has been prepared in accordance with the scope of services described in the contract or agreement between Flynn Furney and the Client. Any findings only apply to the aforementioned circumstances and no greater reliance should be assumed or drawn by the Client.



Prepared by: Ian Douglas Date: 11/09/20 Job: Blessingtown Greenway: Base Map Reference: Bing Maps Aerial: Client: AECOM

Legend

Constraints Final

- To be protected
- To be avoided where possible
- Notes
- To be removed where possible
- Clear Under Supervision
- To be retained where possible

- Tulfarris General Layout
- Clear Under Supervision (CUS)
- Ecologically Sensitive Areas (ESAs)
- Invasive Species
- Water courses



Disclaimer: This map has been prepared in accordance with the scope of services described in the contract or agreement between Flynn Furney and the Client. Any findings only apply to the aforementioned circumstances and no greater reliance should be assumed or drawn by the Client.



Prepared by: Ian Douglas Date: 11/09/20 Job: Blessingtown Greenway: Base Map Reference: Bing Maps Aerial: Client: AECOM

Legend

Constraints Final

- To be protected
- To be avoided where possible
- Notes
- To be removed where possible
- Clear Under Supervision
- To be retained where possible

- Tulfarris General Layout
- Clear Under Supervision (CUS)
- Ecologically Sensitive Areas (ESAs)
- Invasive Species
- Water courses

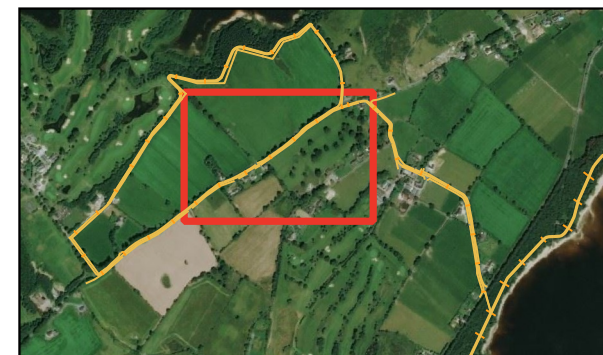

Disclaimer: This map has been prepared in accordance with the scope of services described in the contract or agreement between Flynn Furney and the Client. Any findings only apply to the aforementioned circumstances and no greater reliance should be assumed or drawn by the Client.